

Bach
24 Flute Concert Studies

Nº 1. Prélude.

Moderato (M. M. ♩ = 96).

p dolce e legg. *cresc.* *f* *dim.* *f* *dim.*

p *cresc.* *f* *p*

mf *f* *ff* *legato* *simile*

dimi - nu - en - do

p *riten.* *f*

Nº 2. Prélude.

Con moto (♩ = 100).

p poco espress. ma dolce *simile*

*¹) Ausführung:
Execution:  etc.

*²) V: Athemzeichen. Man athme dann auf dem Taktstrich, wenn es dies der zu Gehör zu bringende musikalische Gedanke bedingt.

V: Sign for breathing. Breathe at the end of the bar, if this be conditioned by the musical idea that is to be brought to ear.

*³)  etc.

*⁴) Zur Übung auch portamento (weich gestossen) vorzutragen:
As an exercise also to be executed portamento (without separate lipping and tonguing):

 etc.

Bach—24 Flute Concert Studies

- Staff 1: *cresc.*
- Staff 2: *dim.*
- Staff 3: *p*, *più f*
- Staff 4: *cresc.*, *più cresc.*
- Staff 5: *ff*
- Staff 6: *dim.*
- Staff 7: *mf*, *p*, *pp*
- Staff 8: *cresc.*
- Staff 9: *dim.*
- Staff 10: *p*, *p*, *rallent.*

Nº 3. Courante.

Allegro non troppo (♩ = 132).

- Staff 1: *fp legg.*, *fp*, *f*
- Staff 2: *dim.*, *p*, *f*
- Staff 3: *p*, *f*, *p*
- Staff 4: *cresc.*, *f*
- Staff 5: *mf*, *cresc.*, *f*
- Staff 6: *p*, *f simile*, *p*, *f*, *p*, *cresc.*
- Staff 7: *f*, *fp*
- Staff 8: *cresc.*, *f simile*, *dim.*
- Staff 9: *p*, *cresc.*, *f*, *f*
- Staff 10: *dim.*, *p*, *mf*

fz *dim.* *pp*

cresc. sempre

f *p simile* *f* *p* *f*

p *cresc.* *f* *(II^{da} volta riten.)*

Nº 4. Prélude.

Allegro moderato (♩ = 96).

p legg. e dolce *cresc.*

f *p* *f*

p *f*

dim. *p* *fz*

p simile *fz*

Bach—24 Flute Concert Studies

p *cresc.* *f* *riten.* *p* *cresc.* *f* *p* *fz* *cresc.* *mf* *fz* *f* *dim.* *p legg.* *cresc.* *simile* *mf* *dim.* *p* *cresc. molto* *f* *rallent.* *ff*

Nº 5. Allegro assai.

(♩ = 120.)

p *f* *p* *legg.* *f* *p*

f *p* *f* *p* *f* *p*

f *f* *p* *f* *p*

f *f* *p*

f *p* *f* *p* *f* *p*

cresc. *f* *p* *f*

p *cresc.* *f*

f *f* *p* *cresc.*

f *dimin.*

p *f* *f*

Bach—24 Flute Concert Studies

Bach—24 Flute Concert Studies

Nº 6. Prélude.

Moderato (♩ = 108).

Bach—24 Flute Concert Studies

- Staff 1: *p*, *mf*, *f*
- Staff 2: *mf*
- Staff 3: *dim.*, *p*
- Staff 4: *cresc.*
- Staff 5: *mf*, *cresc.*
- Staff 6: *f*, *dim.*
- Staff 7: *ff*, *f*, *dim.*
- Staff 8: *mf*
- Staff 9: *rallent.*, *p*

Nº 7. Double.

Allegro (♩ = 116).

p molto legg. e ben staccato

cresc.

f

f

p

f risoluto

p

cresc.

f

mf

Bach—24 Flute Concert Studies

Nº 8. Gigue.

Animato (♩ = 80).

f legg.

dim.

f

dim.

f

p

f

dim.

p

cresc.

f

dim.

p

f

f

cresc.

f *p*

f *dim.*

f

f *dim.*

p *cresc.* *f* *dim.*

f *cresc.*

f *p* *f* *(II^{da} volta poco riten.)*

Nº 9. Sarabande.

Lento (♩ = 100).

p ma espress. *mf* *cresc.*

f *dim.* *p*

p cresc. *f* *dim.* *p*

fp dolceiss. *cresc.* *f* *dim.* *p* (II^{da} volta rallent.)

Nº 10. Prélude.

Allegro moderato (♩ = 104).

f molto legg. *p* *f*

p *fz* *fz*

mf *p cresc.*

f *p* *f* *simile*

p *f* *p*

*1) etc. *2) etc. *3) etc.

Bach—24 Flute Concert Studies

largamente mf legg. cresc.

f p f p

cresc. simile f

p cresc. f p

f p fz

fz cresc. f

pesante tranquillo f dim.

p dim. e rall. pp

No. 11 Courante

Allegro non troppo (♩ = 104).

*1) etc.

*2) etc.

*3) etc.

*4) etc.

*5) etc.

Nº 12. Prélude.

Animato (♩ = 126).

f molto legg.

p sempre staccato *f*

p

f *p*

p *cresc.* *simile*

f *f*

f *dim.*

p *simile* *cresc.* *f*

p *cresc.* *f*

f *ff*

f

- Staff 1:** *f*, *p*, *simile*, *p*
- Staff 2:** *f*, *p*, *f*, *p*
- Staff 3:** *f*, *mf*
- Staff 4:** *f*, *f*, *mf*
- Staff 5:** *f*, *p*, *mf*
- Staff 6:** *f*, *p simile*
- Staff 7:** *p*, *cresc.*, *simile*
- Staff 8:** *f*, *f*
- Staff 9:** *f*, *dim.*
- Staff 10:** *p*, *simile*, *cresc.*, *f*
- Staff 11:** *p*, *cresc.*, *f*
- Staff 12:** *f*, *cresc.*, *ff*, *p*

cresc. *f* *dim.*

p *cresc.*

ff

f

mf *p*

p *f p*

f p *simile*

f *simile* *dim.*

p *cresc.* *f sempre*

poco rit. *riten.*

f *tr.* *ff a tempo* *f*

g etc.

Nº 13. Prélude.

Vivace (♩ = 132). *p dolce e legg.* *simile* (V)

cresc. *cresc.* *cresc.* *f* (V) *p* *mf* (V)

Bach—24 Flute Concert Studies

Nº 14. Double.

Presto (♩ = 132).

*) *I^{ma} volta sempre ff*

sempre staccato

II^{da} volta p leggiero

*) Bis zur Wiederholung durchweg fortissimo, die Wiederholung wie angegeben vorzutragen.

*) Play throughout fortissimo till you come to the repetition, the repetition is to be played as indicated.

**) I^{ma} volta sempre ff*

II^{da} volta p *simile* *dim.* *p* *dim.* *p* *p f* *p f* *p mf* *p* *cre* *scen* *(II^{da} volta riten.)* *ff* *V*

* Bis zur Wiederholung durchweg fortissimo, die Wiederholung wie angegeben vorzutragen.

*) Play throughout fortissimo till you come to the repetition, the repetition is to be played as indicated.

Nº 15. Prélude.

Vivace (♩ = 96).

f molto leggiero *dim.*

simile (V)

p *cresc.* *cresc. molto*

f (V)

f *mf*

p *cresc.*

cresc. *f* *decresc.*

mf

p cresc. molto *ff* *decresc.*

poco rit. *f*

Nº 16. Allegro.

Con agilità (♩ = 96).

f *p legg.* *f* *p*

f *p*

f *p* *f*

dim.

p *cresc.*

f *dim.*

p *cresc.*

f *p*

cresc. *f*

dim. *f*

*1) Die verschiedenen Staccatoarten sind gehörig zur Geltung zu bringen.
The different sorts of staccato playing must be well executed.

*2)  etc.

Bach—24 Flute Concert Studies

Bach—24 Flute Concert Studies

p *cresc.* *f*

p *cresc. molto* *ff*

cresc. *p*

cresc. *f*

(II^{da} volta riten.)

N° 17. Prélude.

Allegro (♩ = 120).

f animato *p* *cresc. molto*
f sempre
simile *dim.*
fz *p*
cresc. *f* *dim.*
p *fz p* *fz p* *cresc.* *mf* *simile*
dim. *p*
poco cresc.
mf *fz* *fz* *dim.*
pp *simile* *sempre cresc.*

f sempre

dim. sempre

pp *cresc.*

f *p* *f* *p* *simile*

f *mf* *dim. sempre*

p *cresc. sempre*

f

f sempre

f *dim.*

dolce *p* *cresc.* *f*

trun 2. *f*

** etc.*

Nº 18. Gigue.

Vivace (♩. = 92).

f sempre molto leggiero

dim. *p cresc.*

f *f sempre*

dim. *p cresc.*

f *p* *cresc.*

*) Zur Übung auch durchweg staccato vorzutragen.

*) To be played staccato throughout, as an exercise.

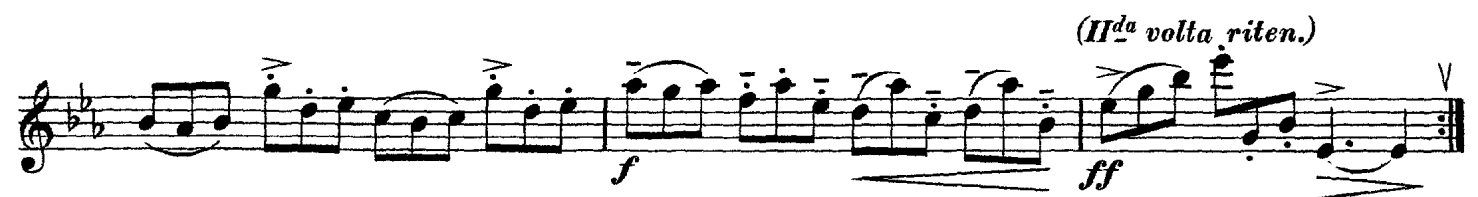

Nº 19. Courante.

Allegro non troppo (♩ = 112).

f con eleganza *simile*

dim. *p*

cresc. *mf* *sempre cresc.*

f legg. e dolce

dim.

p sempre dim.

pp cresc. sempre

f *f*

f *p*

fz *p*

fz *p* *cresc.*

f *f*

dim. sempre

p *sf p* *sf p* *cresc.*

fz *fz* *f*

f *f* *f* *dim.*

p *dim. sempre* *pp*

cresc. sempre *f* (II^{da} volta riten.)

Nº 20. Prélude.

Allegro (♩. = 80).

Nº 21. Prélude.

Vivace (♩. = 84).

*1) Zur Übung, unter Weglassung der Vorschläge, auch durchweg staccato vorzutragen:
 *) As an exercise leave out the appoggiaturas, and play throughout staccato:

- Staff 1: *p* (piano), *V* (accents)
- Staff 2: *p* (piano), *V* (accents)
- Staff 3: *mf* (mezzo-forte), *dim.* (diminuendo), *p* (piano), *V* (accents)
- Staff 4: *mf* (mezzo-forte), *dim.* (diminuendo), *p* (piano), *V* (accents)
- Staff 5: *p* (piano), *V* (accents)
- Staff 6: *p* (piano), *V* (accents)
- Staff 7: *p* (piano), *V* (accents)
- Staff 8: *cresc.* (crescendo), *V* (accents)
- Staff 9: *fz* (forzando), *V* (accents)
- Staff 10: *dim.* (diminuendo), *pp* (pianissimo), *V* (accents)
- Staff 11: *cresc.* (crescendo), *f* (forte), *V* (accents)
- Staff 12: *riten.* (ritardando), *f* (forte), *V* (accents)

Nº 22. Prélude.

Poco allegro (♩ = 88).

mf un poco espress. e dolce *simile* *dim.*

p legg.

cresc. *f*

dim.

p legg. dolce *cresc.* *simile*

f *mf*

p *mf*

p

Bach—24 Flute Concert Studies

p *cresc.*

mf *f*

mf *dim.* *p*

pp *cresc.*

f con bravura *ff*

f *dim.*

p *f* *dim.*

p *riten.* *f*

Nº 23. Prélude.

Vivace (♩ = 72).

cresc.

f *dim.* *fz* *f* **Adagio.**

Presto. *con bravura*
p cresc. molto

Adagio. *fz* *f* **Presto.** *p* *cresc. molto*

Adagio. *fz* *f* *dim.*

accelerando *p* *cresc.* *fz*

f *dim.* *p dolce* *accelerando* *cresc.* *fz* (V)

f *dim.*

p. *cresc.* *poco riten.* *f*

Nº 24. Presto.

Con bravura (♩ = 96).

ff leggiero *sempre staccato*

fz *fz* *fz*

simile

dim.

p *pp* *cresc. molto*

riten. *ff*

a tempo *ff* *simile*

fz

- Staff 1: *fz*, *fz*, *dim.*
- Staff 2: *p*, *cresc. molto*
- Staff 3: *ff*
- Staff 4: *mf*, *cresc. molto*
- Staff 5: *ff*, *dim.*, *p*
- Staff 6: *mf*, *dim.*
- Staff 7: *p*, *cresc.*
- Staff 8: *mf*, *f*
- Staff 9: *p*, *cresc.*
- Staff 10: *f*, *ff*, *riten.*, *ff*